

LA TEMPESTA DI MARE

for Flute (or violin) and string ensemble (or quartet)

Antonio VIVALDI

(1678 - 1741)

Revised by E. Dillard

I. Allegro

Allegro

Flute or Violin 1

Violin 2

Viola

Cello

5

9

f

f

f

f

p

f

p

f

p

f

13

17

21

25

29

cresc.

cresc.

cresc.

cresc.

33

f

f

f

f

37

f

41

[*p*]

cresc.

[*p*]

cresc.

[*p*]

cresc.

[*p*]

cresc.

45

[f] [p] [f]

[f] [p] [f]

[f] [p] [f]

49

p

p

p

p

53

mf

mf

mf

mf

57

[p]

[p]

[p]

[p]

60

64

68

72

II. Largo

Largo

11

14

17

20

III. Presto

VIV2001 #8/13

Presto

25

31

37

43

49

f

54

61

67

73

p

p

p

p

79

cresc.

cresc.

cresc.

cresc.

mf

mf

mf

mf

85

cresc.

cresc.

cresc.

cresc.

f

f

f

f

91

p

p

p

97

103

109

115

121

127

133

139

LA TEMPESTA DI MARE

for Flute (or violin) and string ensemble (or quartet)

Flute or Violin 1

Revised by E. Dillard

Antonio VIVALDI
(1678 - 1741)

Allegro

28 *p* *cresc.*

31 *f*

34

37

40 [*p*] *cresc.*

43 [*f*]

46 [*p*] [*f*] 3

51 *p* 6 6 6 6

54 *mf* 6 6

57 6 6 6 6 6 6 [*p*]

59

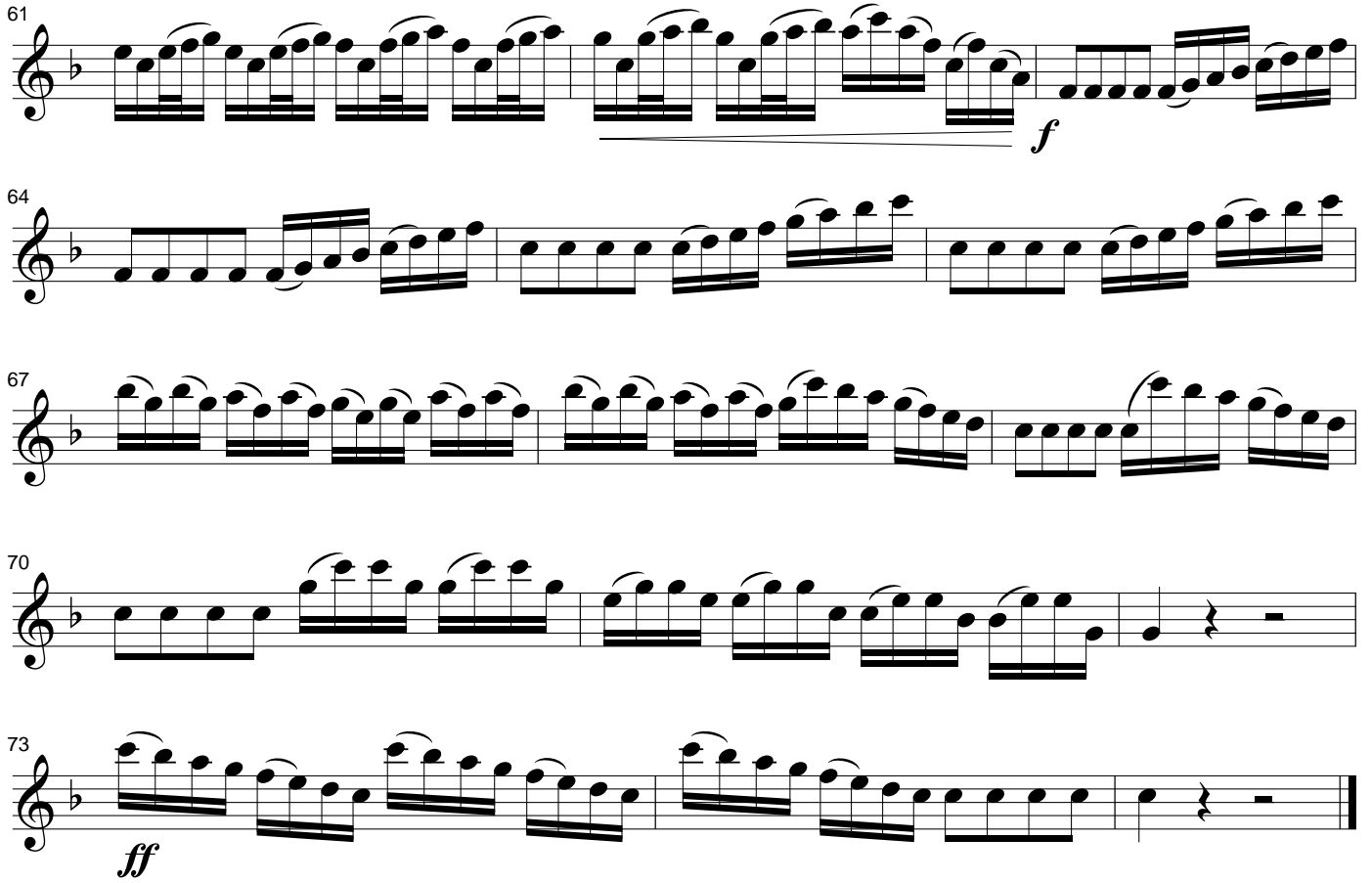
61  Musical notation for measures 61-73. The piece is in 3/4 time with a key signature of one flat. Measures 61-63 feature a rapid sixteenth-note pattern. Measure 64 has a more melodic line. Measures 65-66 continue the sixteenth-note pattern. Measures 67-70 are highly rhythmic with sixteenth notes. Measure 71 has a melodic phrase. Measure 72 has a melodic phrase. Measure 73 ends with a final note and a fermata. Dynamics include *f* and *ff*.

Largo

14 *mf* *p*

17 *mf* *f*

19 *tr* 3

Presto

[*f*]

12 *mp*

18

23

28 6

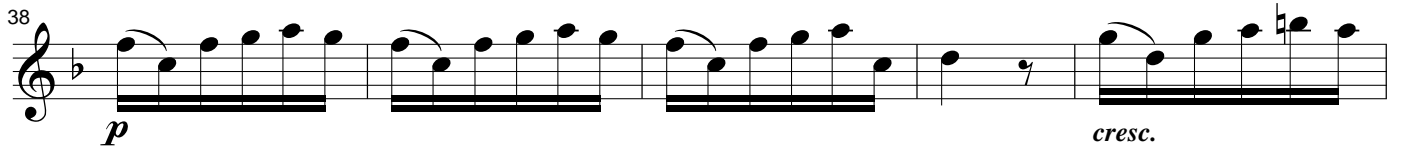
38  *p* *cresc.*

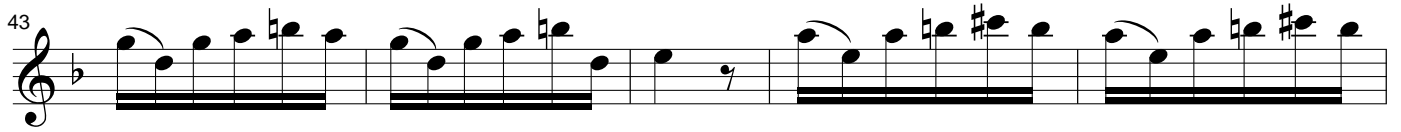
43 

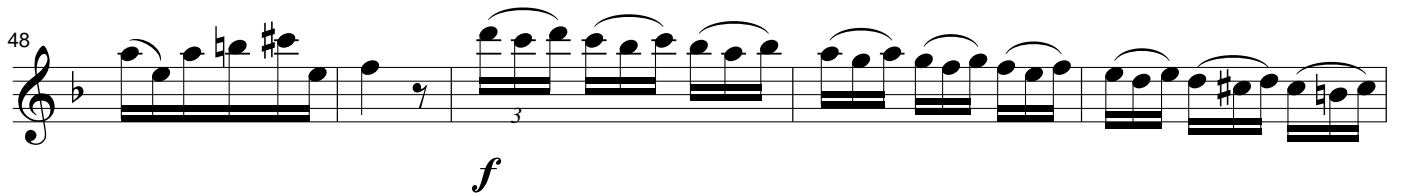
48  *f*

53 

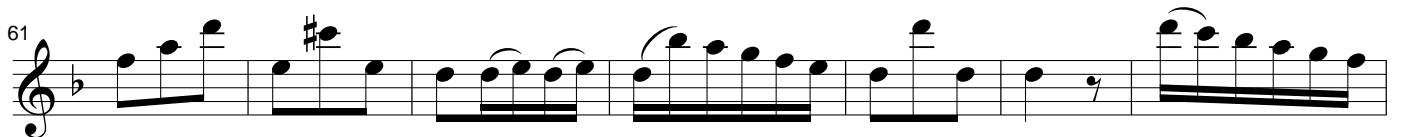
61 

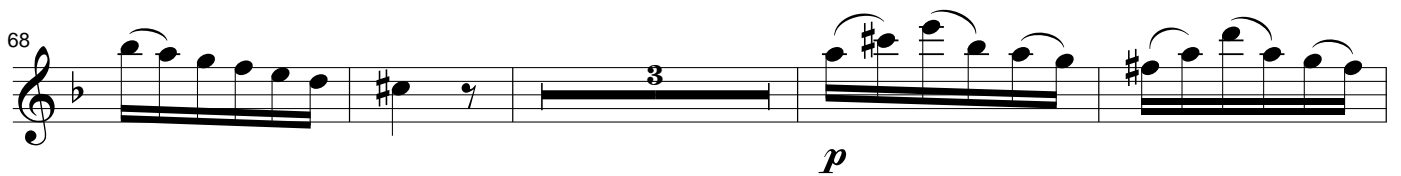
68  *p*

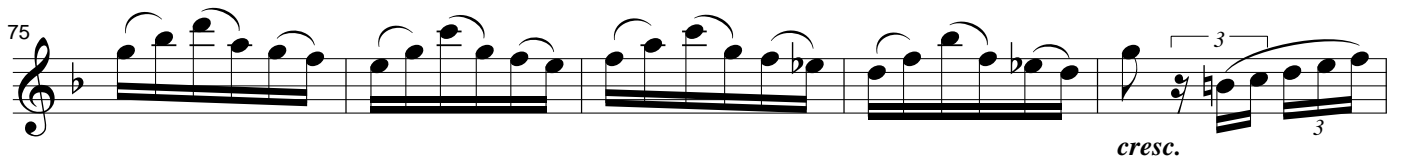
75  *cresc.*

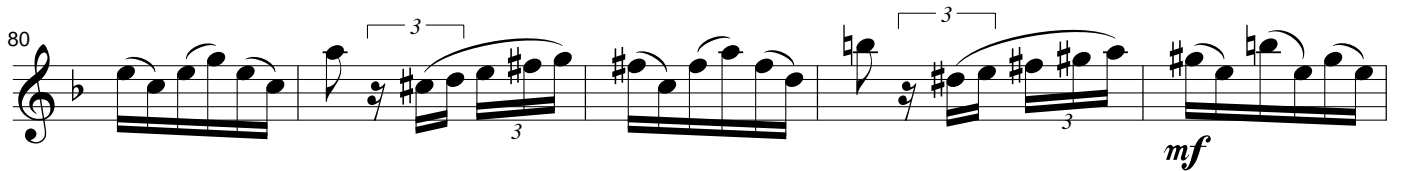
80  *mf*

85  *cresc.*

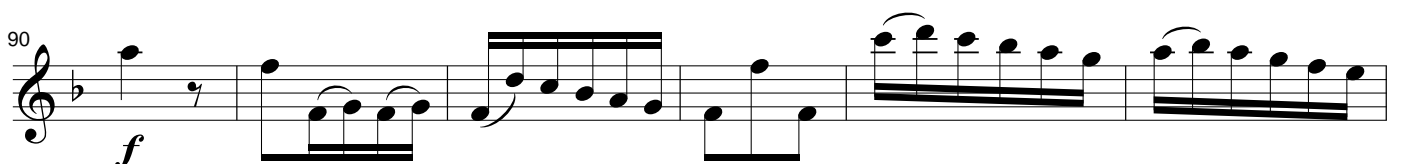
90  *f*

96

f *p*

103

cresc.

110

f *p*

115

f

119

124

129

134

139

LA TEMPESTA DI MARE

for Flute (or violin) and string ensemble (or quartet)

Violin 2

Revised by E. Dillard

Antonio VIVALDI
(1678 - 1741)

Allegro

f

4

7

10

p *f*

13

16

[*p*]

19

cresc.

22

25

f

28 *p* *cresc.*

31 *f*

35

38 [*p*]

42 *cresc.* [*f*] [*p*] [*f*]

48

51 *p* *mf* [*p*]

60 *f*

64

67

70

73 *ff*

Largo

Presto

45 *mp* *f*

56

64

71 *p* *cresc.*

81 *mf* *cresc.* *f*

91

99 *f* *p* *cresc.*

111 *f* *p* *f*

122

128

136

LA TEMPESTA DI MARE

for Flute (or violin) and string ensemble (or quartet)

Viola

Revised by E. Dillard

Antonio VIVALDI

(1678 - 1741)

Allegro

6

11

14

17

22

27

30

34

f

p

f

[*p*]

cresc.

f

p

cresc.

f

38 

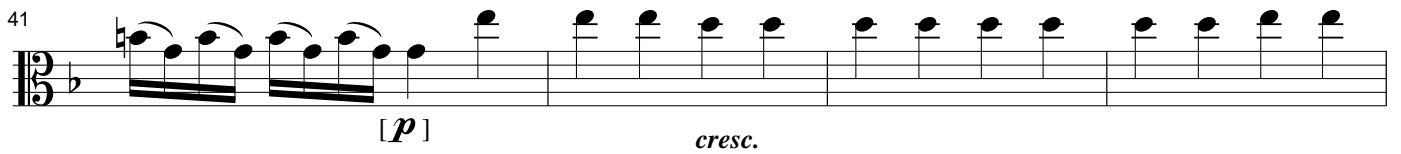
41  *[p]* *cresc.*

45  *[f]* *[p]* *[f]*

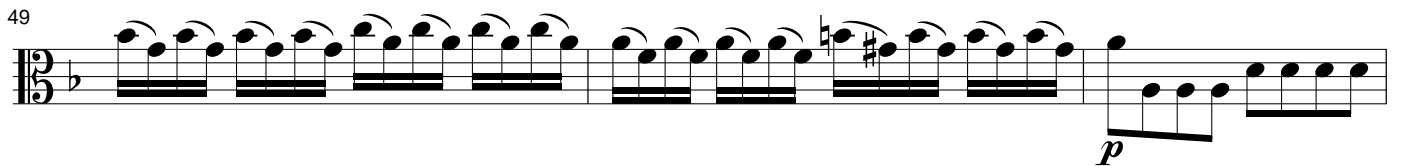
49  *p*

52 

56  *mf* *[p]*

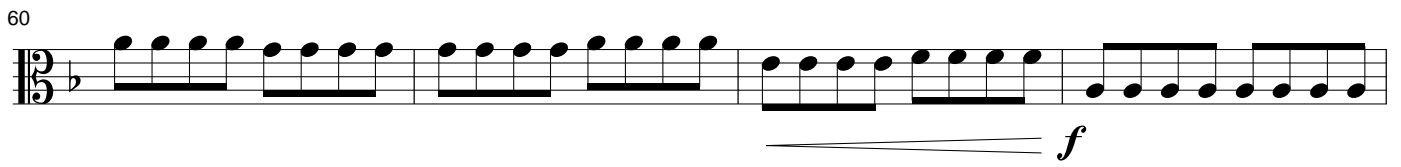
60  *f*

64 

68 

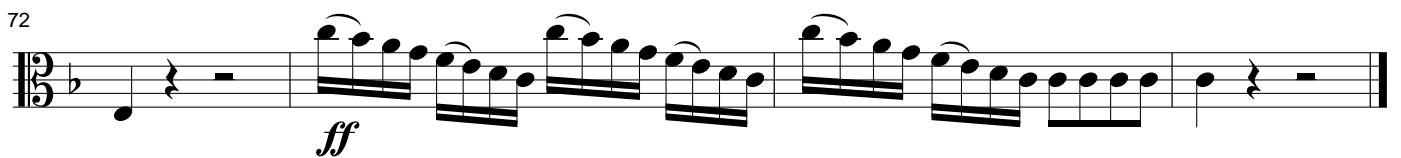
72  *ff*

Largo

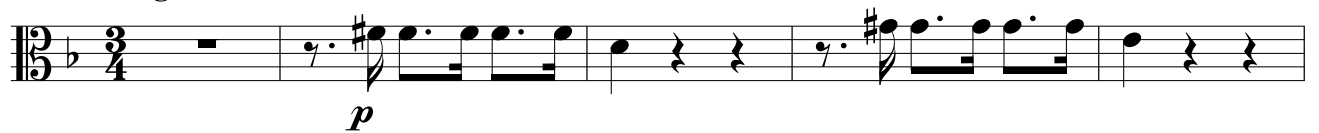

6

10

14

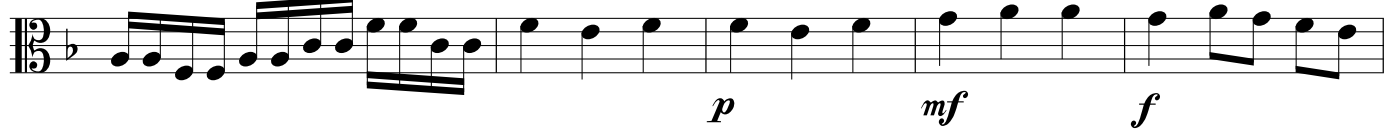

19

Presto

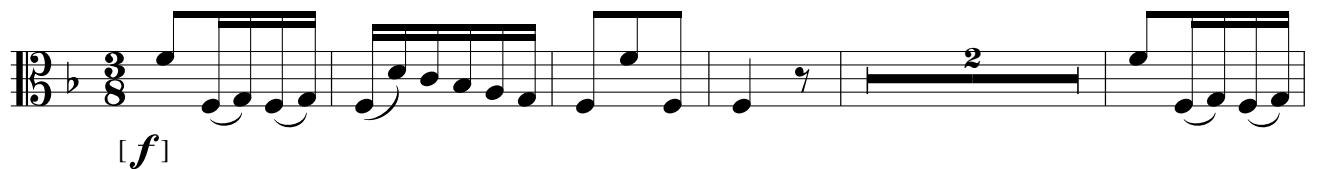

8

16

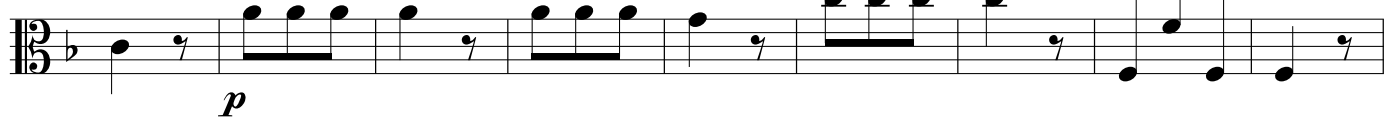

25

34

41 *p* *mp*

50 *f*

60 *f*

69 *p*

77 *cresc.* *mf* *cresc.*

87 *f*

95 *f* *p*

104 *cresc.* *f*

114 *p* *f*

125 *f*

134 *f*

LA TEMPESTA DI MARE

for Flute (or violin) and string ensemble (or quartet)

Cello

Revised by E. Dillard

Antonio VIVALDI

(1678 - 1741)

Allegro

f

8

p *f*

12

14

[*p*]

17

cresc.

22

f

27

p *cresc.*

30

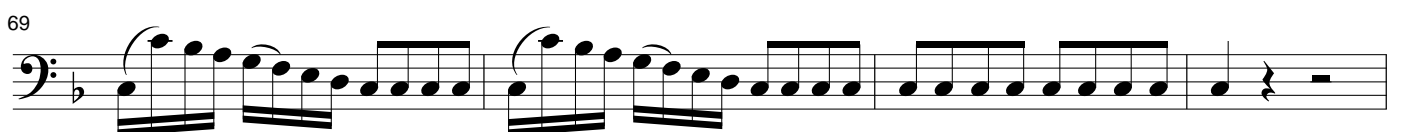
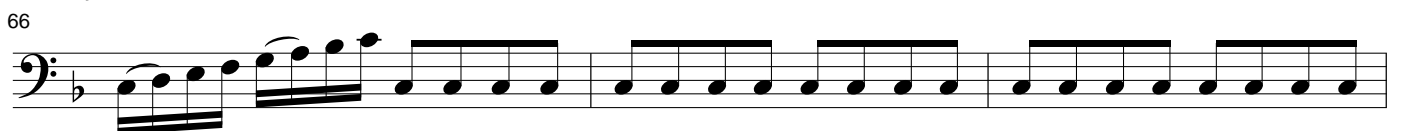
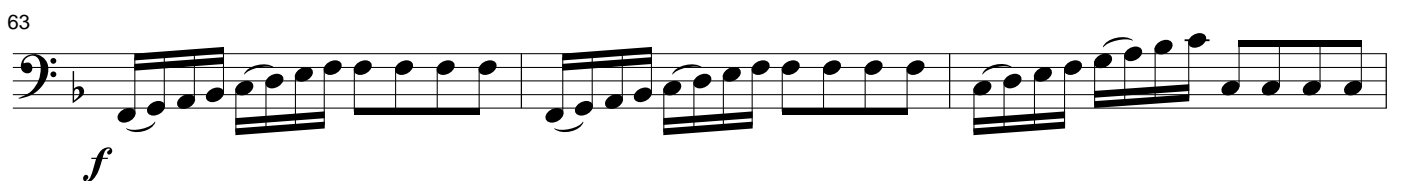
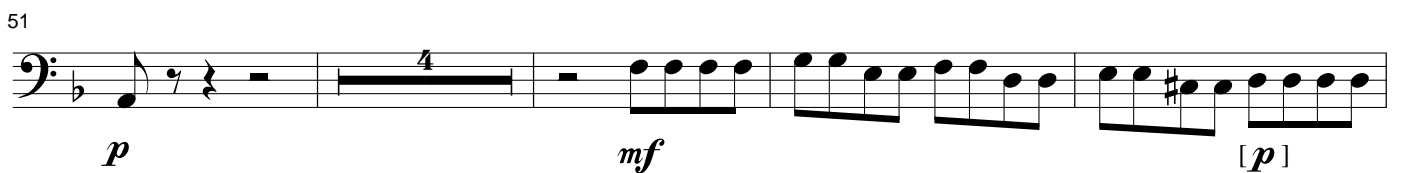
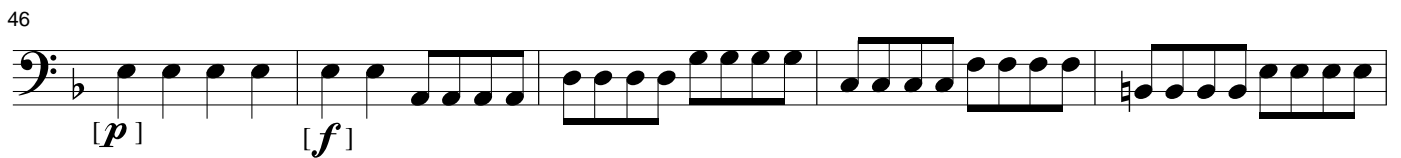
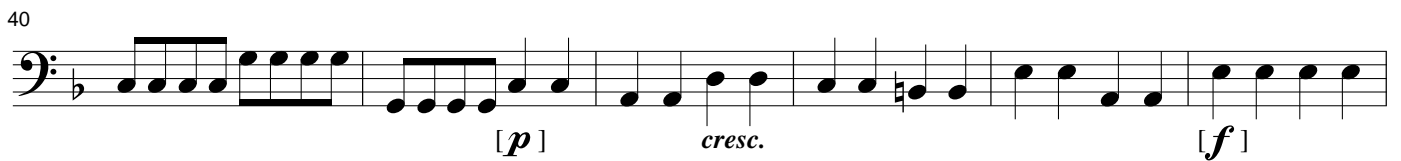
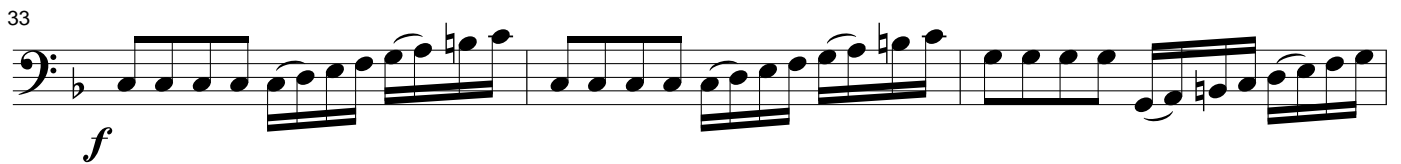

49 *f*

58 *f*

67 *p*

75 *cresc.*

83 *mf* *cresc.* *f*

91

99 *f* *p* *cresc.*

106 *f*

112 *p* *f*

123

134