

Andante in C Major K. 315

for Flute and Orchestra

Andante.

WOLFGANG AMADEUS MOZART (1756-1791)

Oboi

Corni in C

Flauto traverso principale.

Violino I.

Violino II.

Viola.

Violoncello e Basso.

p

pizz.

tr

arco

p

p

p

p

p

p

13

Ob.

Crn.

Fl.

Vl.I

Vl.II

Vla

Vc. Bs.

p

tr

#tr

17

Ob.

Crn.

Fl.

Vl.I

Vl.II

Vla

Vc. Bs.

pizz.

22

p

tr

arco

I

Bs.

27

tr

arco

I

Bs.

31

Ob.
Crn.
Fl.
Vl.I
Vl.II
Vla.
Vc. Bs.

f

f

f

f

f

f

f

35

Ob.
Crn.
Fl.
Vl.I
Vl.II
Vla.
Vc. Bs.

pizz.

pizz.

pizz.

pizz.

39

44

49

53

57

61

65

69

73

78

82

Ob.

Crn.

Fl.

VI.I

VI.II

Vla

Vc. Bs. *arco*

86

Ob.

Crn.

Fl.

VI.I

VI.II

Vla

Vc. Bs.

90

p *tr*

pizz.

pizz.

pizz.

pizz.

95

p

arco

p

arco

p

arco

p

arco

p

Andante in C Major K. 315

for Flute and Orchestra

Andante.

WOLFGANG AMADEUS MOZART (1756-1791)

Flauto traverso
principale.

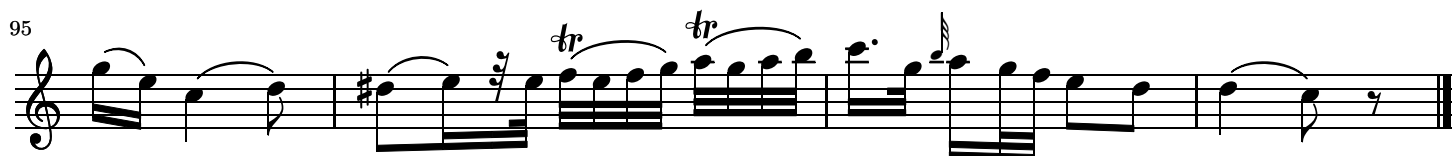

Andante in C Major K. 315

for Flute and Orchestra

Andante.

WOLFGANG AMADEUS MOZART (1756-1791)

Oboe I

Measures 1-35: *p*, *tr*, 20, *p*, *tr*, 7

Measures 35-54: 17, *p*, *tr*, 20, *p*, *tr*, 7

Measures 54-90: *f*, *p*, *tr*, 2

Andante in C Major K. 315

for Flute and Orchestra

Andante.

WOLFGANG AMADEUS MOZART (1756-1791)

Oboe II

Andante in C Major K. 315

for Flute and Orchestra

Andante.

WOLFGANG AMADEUS MOZART (1756-1791)

Corno I
in C

12 4 6

35 17 11 5 6

86

p *p* *p* *f*

p *p* *p*

f *p*

Andante in C Major K. 315

for Flute and Orchestra

Andante.

WOLFGANG AMADEUS MOZART (1756-1791)

Corno II
in C

12 4 6

35 17 11 5 6

86

p *p* *p* *f*

p *p* *p*

f *p*

Andante in C Major K. 315

for Flute and Orchestra

Andante.
pizz.

WOLFGANG AMADEUS MOZART (1756-1791)

Violino I

6

11

17

23

28

33

38

44

50 pizz.

56 arco

61

66

71 pizz.

77 arco

82

87 f

93 arco

Andante in C Major K. 315

for Flute and Orchestra

Andante.

WOLFGANG AMADEUS MOZART (1756-1791)

Violino II

6

11

16

22

28

33

39

45

52

58

63

69

76

82

87

93

Andante in C Major K. 315

for Flute and Orchestra

Andante.

WOLFGANG AMADEUS MOZART (1756-1791)

Viola

12

22

32

40

50

60

72

pizz. *arco* *p* *f* *pizz.* *arco* *p* *f* *pizz.* *arco*

82

89

Andante in C Major K. 315

for Flute and Orchestra

Andante.

WOLFGANG AMADEUS MOZART (1756-1791)

Violoncello e Basso.

9

23

35

45

55

64

78

90