

Konzert für Flöte in G-Dur, op. 29

Carl Stamitz (1745-1801)

I

Allegro

f *p*

5 *f p* *f p*

9 *f* *p*

16 *f*

21 *p*

27 *f*

32 *p*

39 *f*

45 *p* *f* *p*

51

57

63

69

75

81

93

100

104

110

117

122

128

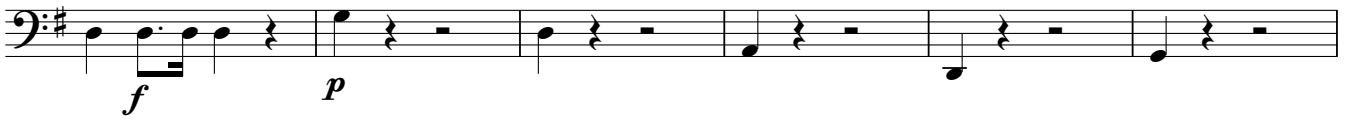

134

139

145

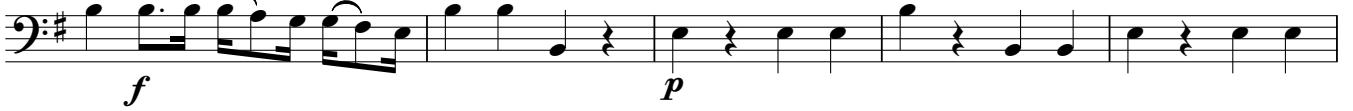

150

156

163

169

176

181

186

195

201

208

215

219

224

228

II

Andante non troppo moderato

p *pizz.*

8 *arco* *fp*

16 *cresc.*

25 *f p* *f p* *pizz.*

34 *arco* *fp* *fp*

43

51 *cresc.* *f*

58 *f p* *cresc. f* *p*

III

Rondo Allegro

p

10

cresc. *f*

21

29

p *fp* *fp*

39

48

59

72

83

cresc. *f*

93

103 *Grazioso*

8 *p*

118

f *p*

126

f *p* *f*

134

p

143

f *p*

151

159

f *p*

168

f

179

8 *p*

196

f *p*

205

f 3

